EMS Stroke Patient Density Received by Riverside County Stroke Centers

July 2019 to June 2020 - N = 1,621

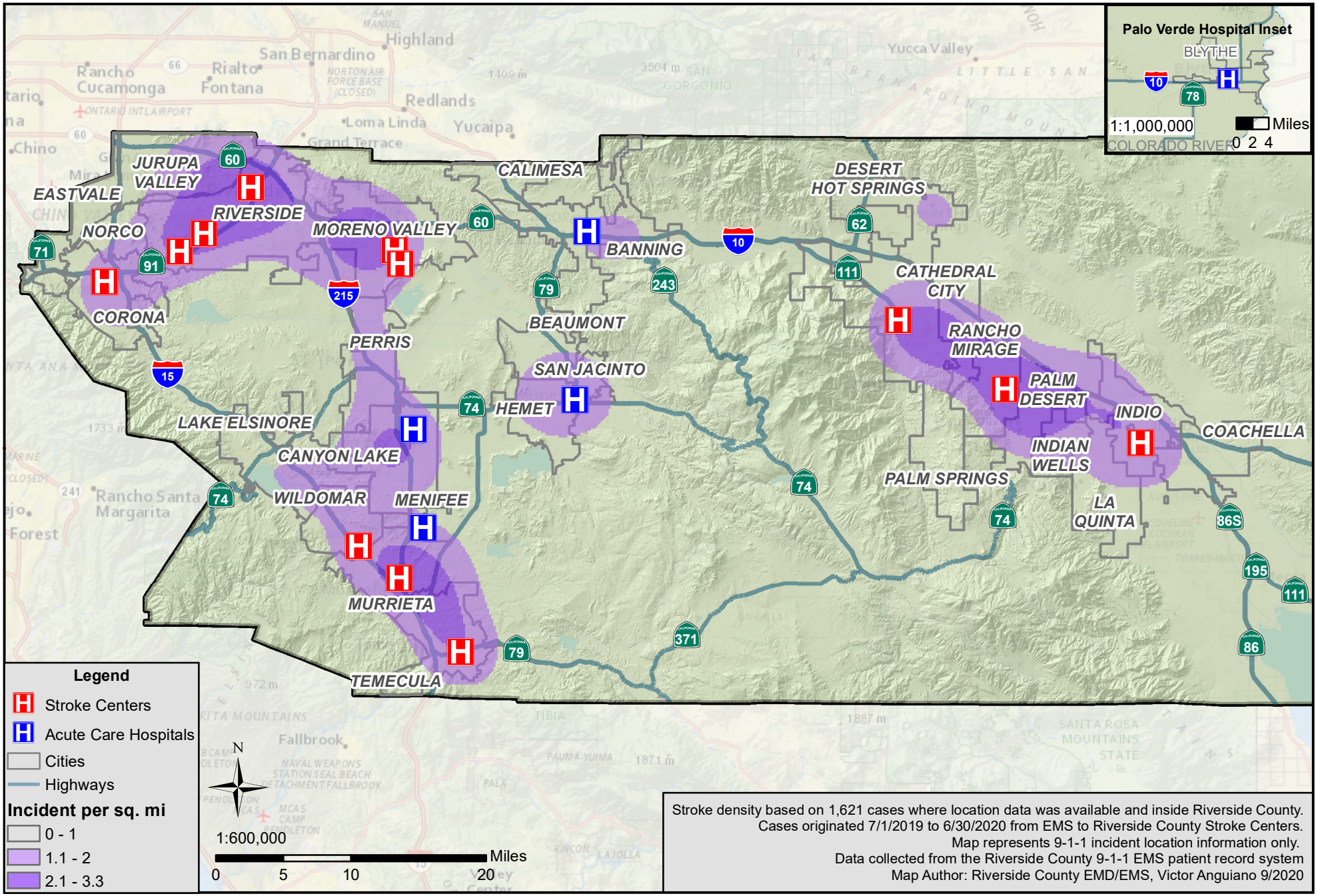

Stroke density based on 1,621 cases where location data was available and inside Riverside County.
Cases originated 7/1/2019 to 6/30/2020 from EMS to Riverside County Stroke Centers.
Map represents 9-1-1 incident location information only.
Data collected from the Riverside County 9-1-1 EMS patient record system
Map Author: Riverside County EMD/EMS, Victor Anguiano 9/2020